ELEVATION REFERENCES REFER TO ELEVATIONS
ON SEPERATE DRAWINGS.

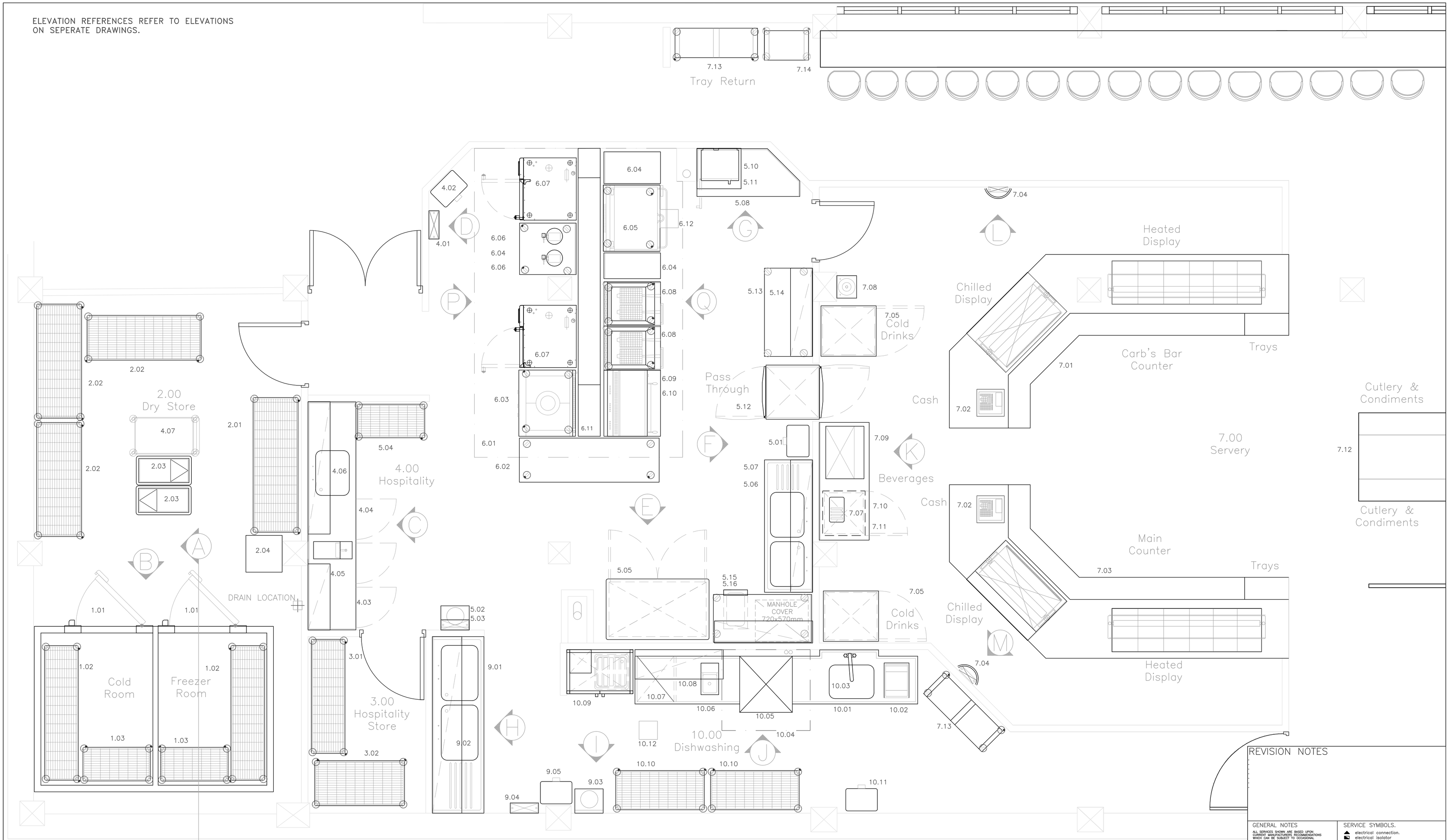

Equipment Schedule

1.00 Chilled Storage
1.01 Modular Dual Compartment Coldroom (On Remote Plant)
1.02 Mobile Racking (2No.)
1.03 Mobile Racking (2No.)

2.00 Dry Store
2.01 Mobile Racking (1No.)
2.02 Mobile Racking (3No.)
2.03 Ingredient Bin (2No.) BY OTHERS
2.04 Safe BY OTHERS

3.00 Hospitality Store
3.01 Mobile Racking
3.02 Mobile Racking

4.00 Hospitality
4.01 Insect Control Unit BY OTHERS
4.02 Refuse Sack Holder BY OTHERS
4.03 Support Bench Cupboard
4.04 Water Boiler BY OTHERS
4.05 Two Tier Wall Shelf
4.06 Two Tier Wall Shelf
4.07 General Purpose Trolley (2No.) BY OTHERS

5.00 Preparation
5.01 Refuse Sack Holder BY OTHERS
5.02 Hand Wash Basin
5.03 Insect Control Unit BY OTHERS
5.04 Mobile Racking
5.05 Existing Mobile Double Door Refrigerator
5.06 Wall Shelf
5.07 Double Bowl Sink
5.08 Wall Bench
5.09 OMITTED
5.10 Microwave Oven Support Shelf
5.11 Microwave Oven BY OTHERS
5.12 Pass Through Hotcupboard
5.13 Mobile Bench
5.14 Wall Shelf
5.15 Mobile Bench & Drawer
5.16 Wall Shelf

6.00 Cooking
6.01 Ventilation Canopy
6.02 Mobile Bench
6.03 Mobile Solid Top Oven Range
6.04 Mobile Bench (3No.)
6.05 Mobile Bratt Pan
6.06 Water Treatment Unit (2No.)
6.07 Combination Oven On Mobile Stand (2No.)
6.08 Mobile Twin Basket Fryer (2No.)
6.09 Support Bench
6.10 Grill On Bench Legs
6.11 Services Distribution Unit
6.12 Floor Gully BY OTHERS
6.13 OMITTED

7.00 Servery
7.01 Carb's Bar Counter
7.02 Cash Register (2No.) BY OTHERS
7.03 Main Counter
7.04 Uplighter Insect Control Unit (2No.) BY OTHERS
7.05 Bottle Refrigerator (2No.) BY OTHERS
7.06 OMITTED
7.07 Slot Toaster
7.08 Hand Wash Basin
7.09 Backfitting
7.10 Beverage Machine BY OTHERS
7.11 Mobile Undercounter Refrigerator
7.12 Double Sided Cutlery & Condiments Unit
7.13 Self Clear Tray Trolley (3No.) BY OTHERS
7.14 Self Clear Tray Trolley (3No.) BY OTHERS

8.00 Grab & Go
8.01 Chilled Multi-Deck Display (2No.)
8.02 Front Service Counter
8.03 Chilled Display
8.04 Heated Display
8.05 Cash Register (2No.) BY OTHERS
8.06 Backfitting With Inset Hand Wash Basin
8.07 Mobile Undercounter Refrigerator
8.08 Beverage Machine (2No.) BY OTHERS
8.09 Beverage Machine BY OTHERS
8.10 Ventilation Canopy
8.11 Bake Off Oven & Mobile Stand
8.12 Uplighter Insect Control Unit BY OTHERS
8.13 Hot Chocolate Machine BY OTHERS

9.00 Pot Wash
9.01 Double Bowl Sink
9.02 Two Tier Wall Shelf
9.03 Hand Wash Basin
9.04 Insect Control Unit BY OTHERS
9.05 Refuse Sack Holder BY OTHERS
9.06 OMITTED

10.00 Dishwashing
10.01 Dishwasher Inlet Table With Sink
10.02 Inset Waste Disposal Unit
10.03 Pre-Rinse Spray
10.04 Extract Canopy
10.05 Existing Pass Through Dishwasher
10.06 Existing Water Softener
10.07 Dishwasher Outlet Table & Runners
10.08 Basket Shelf
10.09 Cleaners Cupboard
10.10 Mobile Racking (2No.)
10.11 Refuse Sack Holder BY OTHERS
10.12 OMITTED

REVISION NOTES

GENERAL NOTES

ALL SERVICES SHOWN ARE BASED UPON CURRENT MANUFACTURERS RECOMMENDATIONS WHICH CAN BE SUBJECT TO OCCASIONAL CHANGE.

ALL SERVICES SUPPLIES ARE TO BE FITTED WITH RELEVANT ISOLATING VALVES / STOPCOCKS / SWITCHES, AS APPLICABLE TO CONFORM TO THE LATEST & MOST CURRENT REGULATIONS.

ALL ISOLATORS / ISOLATING VALVES/ STOPCOCKS / ISOLATING SWITCHES, ARE TO BE SIZED,SITED, SUPPLIED & FITTED BY OTHERS, UNLESS OTHERWISE STATED.
ALL ISOLATORS SHOWN ARE SUGGESTED POSITIONS ONLY.

ALL WATER STORAGE TANKS / CISTERNS / CALORIFIERS / HEATERS / BOILERS, MUST CONFORM TO THE LATEST & MOST CURRENT REGULATIONS, AND ARE TO BE SIZED, SITED, SUPPLIED & FITTED BY OTHERS

SERVICE SYMBOLS.

- electrical connection.
- electrical isolator
- switch socket outlet
- switched spur
- gas connection
- hot water connection
- cold water connection
- waste outlet
- postmix python
- refrigeration line
- steam connection
- holes through floor slab

SCALE 1:25	DRAWN JB	NUMBER
DATE	CHECKED	FILE

CLIENT

TITLE

FOR DESIGN APPROVAL ONLY
THIS DRAWING SHOULD NOT BE USED FOR SERVICE DETAILS OR FOR CONSTRUCTIONAL DIMENSIONING PURPOSES